

FLAT B | 2B 1T

Available in Tower A

UNIT PLAN

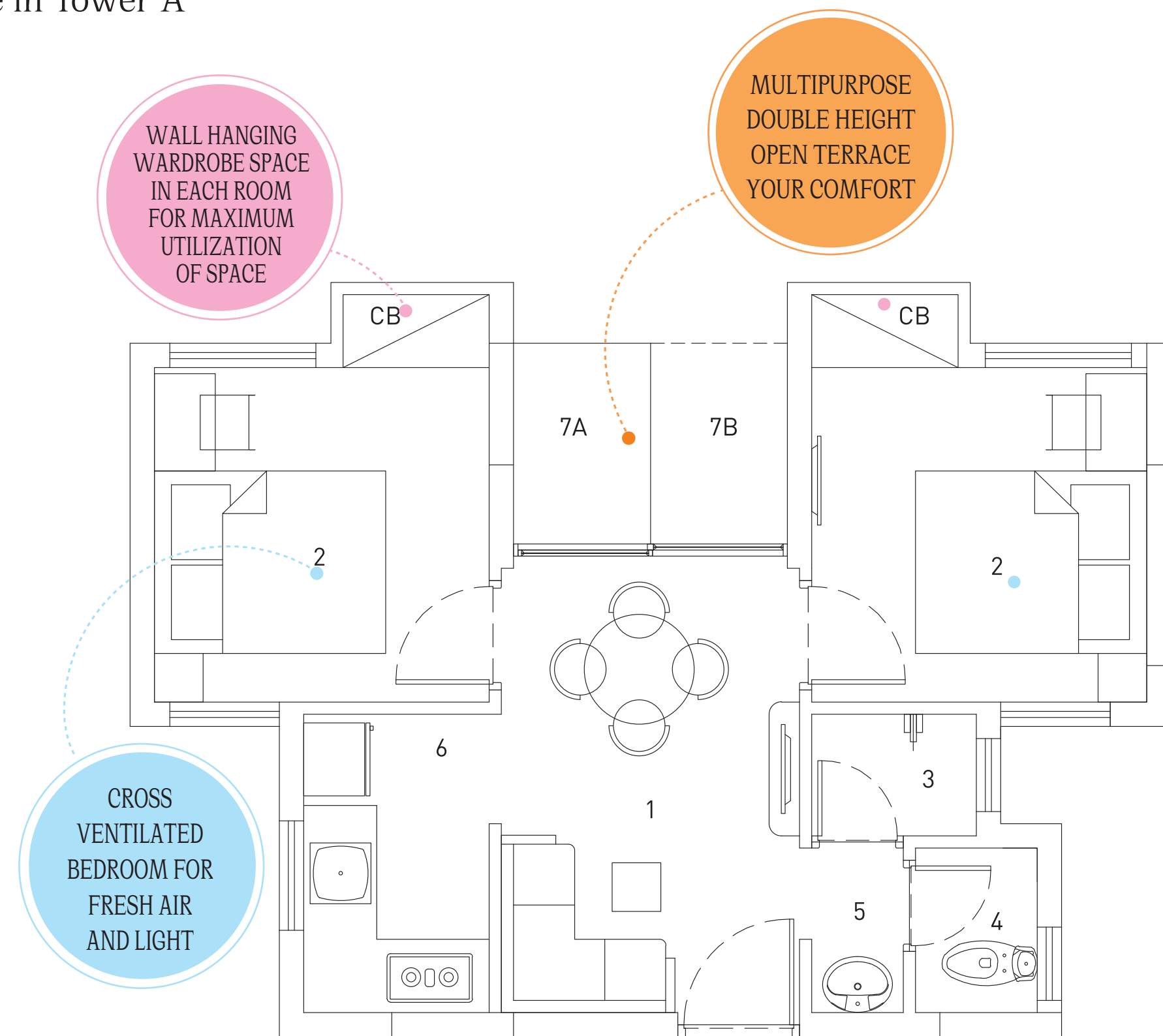

Carpet area	Built up area	Standard built up area
369	446	620

① Living/Dining	8'0" x 12'0"
② Bedroom	9'0" x 11'0" (9'0" x 9'0" without CB)
③ Bathroom	4'5" x 3'3"
④ WC	3'3" x 4'5"

⑤ Basin	2'6" x 4'5"
⑥ Kitchen	5'0" x 8'0"
⑦A Balcony	3'8" x 5'5"
⑦B Balcony	3'8" x 5'5"